

Setting up Eudora 6.2 in Mac OS X

After installing Eudora 6.2 per the instructions on the [Eudora Website](#), double click on your Eudora icon.

Eudora may ask you if you want to store your password in your OS X keychain. Select **yes**.



Eudora may ask you if you want to import settings and mail from another email application. If you are switching to Eudora from another mail program, you may want to say "yes" to simplify the setup process. This tutorial assumes that you have said **no**. Please note that this tutorial was created using Mac OS X 10.3.9.

1. Click on the **Special** menu and select **Settings**.

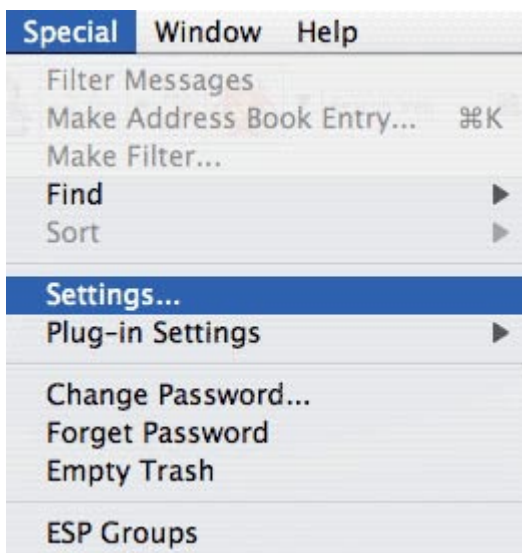

There are several important items in the **Getting Started** section.

- Put your full email address in the field labeled **Username**.
- The **Mail Server** should be **mail.mydomain.com.au**
(Replace mydomain.com.au with your own domain name)

2.

- **Real Name** can be anything you like, and can contain numbers, spaces, uppercase and lowercase letters.
- The **SMTP Server** is provided by your ISP
- **Email Address** should be your full email address eg **joe@mydomain.com.au**.



Next, **Checking Mail** has a few key points, and some other optional items.

- Make sure that the **Mail Protocol** is set to **POP** and **Authentication** is set to **Passwords**.
- If you do not want to type in your password each time you check your email, check the **Save Password** box.
- 3. - If you would like Eudora to automatically check for mail while the program is open, check the box labeled **Check for mail every XX minutes** and replace the **XX** with a number. 10 minutes is an acceptable amount of time between checks.
- Under **Mail Management**, if you would like to be able to receive the mail in an email client on another computer, you may want to check **Leave on server for XX days**. 7 days is generally an acceptable amount of time.

All other fields are optional.

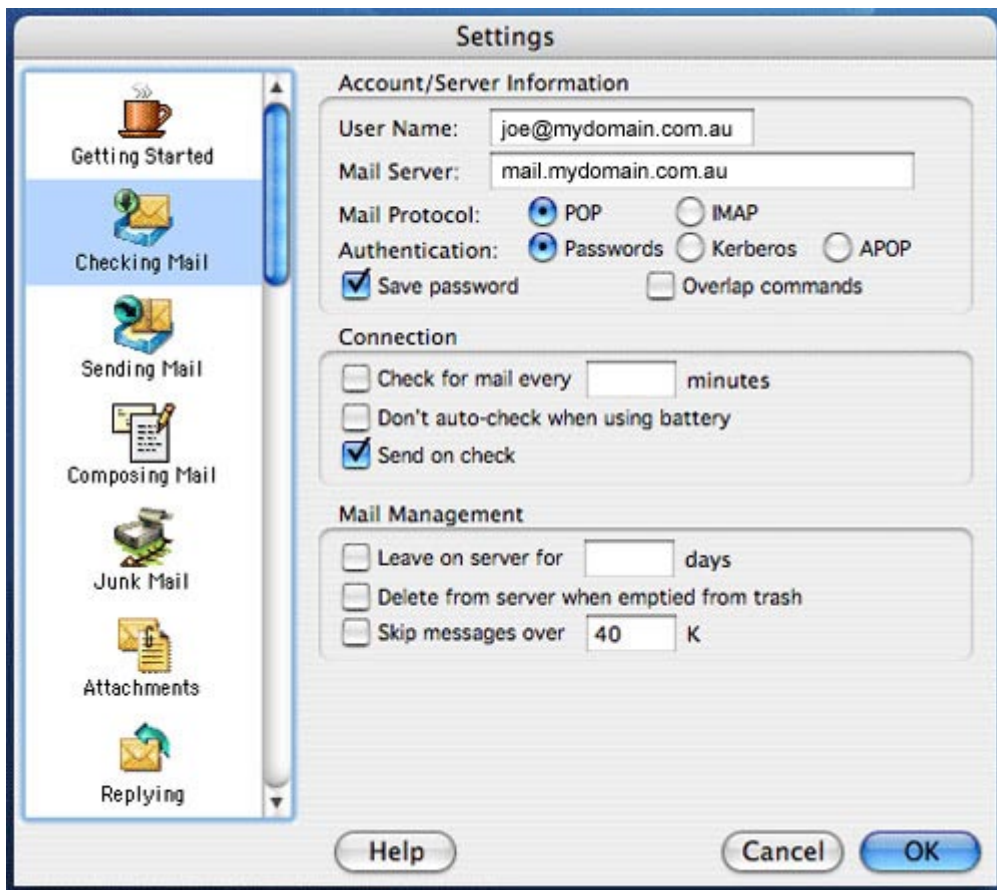

Lastly, you'll want to fill out the **Sending Mail** information.

4. If you would like to have your mail account authenticated on your ISP's SMTP server when you send mail, check the box labeled **Allow Authorization**.

All of the other fields are optional.

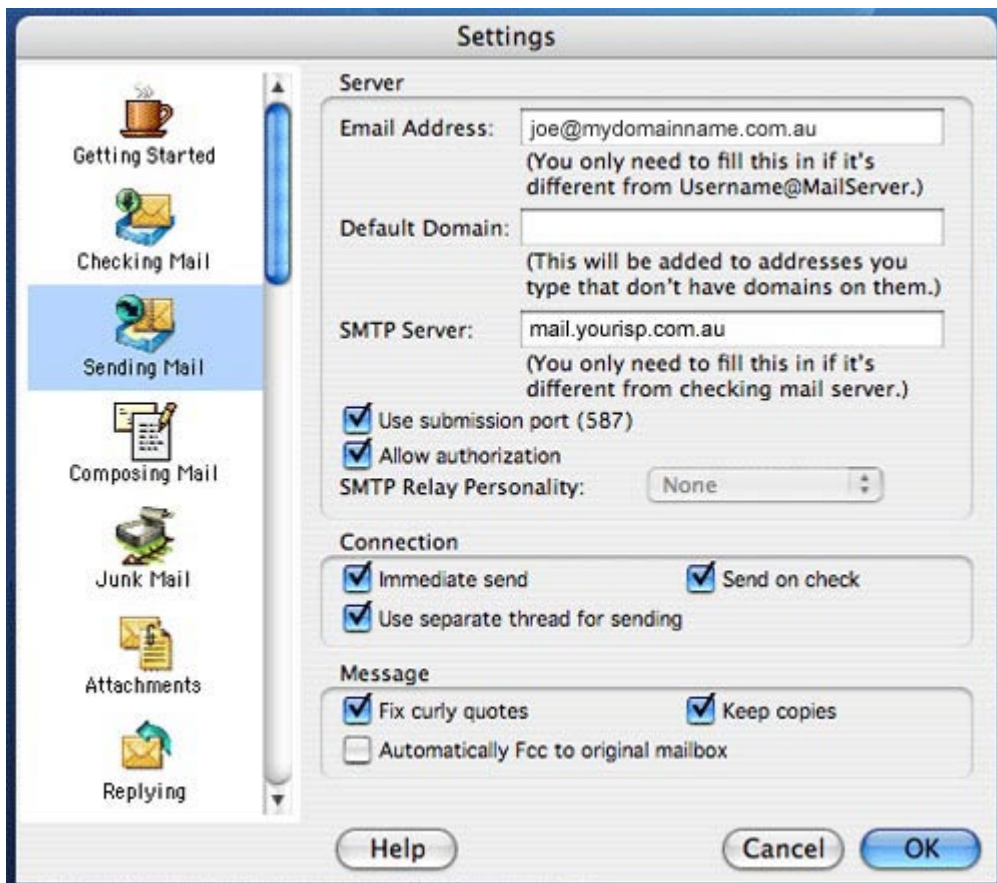

5. That's it! Eudora has many more options and settings, which are beyond the scope of this document. The best material for these settings can be found in Eudora's documentation.