

Setting up Outlook Express

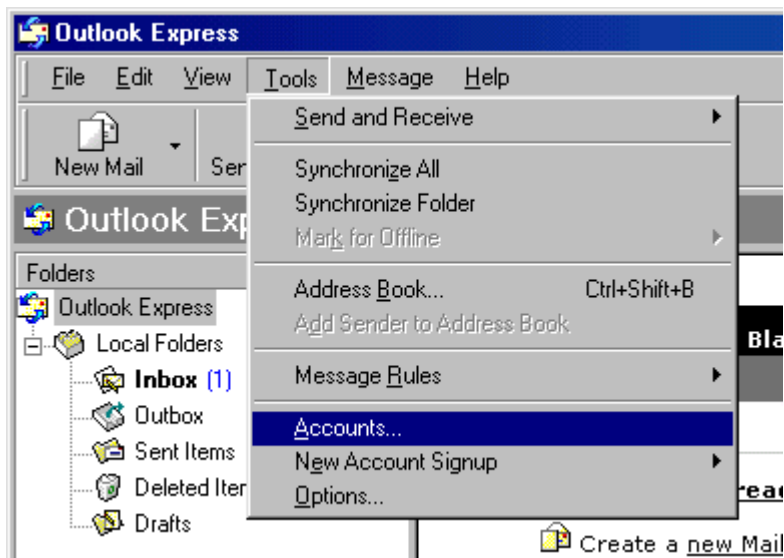

Outlook Express is popular POP email software from Microsoft which is available on both Windows and Macintosh platforms. This tutorial shows you how to configure Outlook Express to retrieve mail from your email account. The following screen shots are taken with Outlook Express 5 on Windows, but they should be very similar to other versions on different operating systems.

1. Start your Outlook Express software. **Click Tools** and select **Accounts**.

2. On the Internet Accounts page, select the **Mail tab**, click **Add** and then select **Mail**.

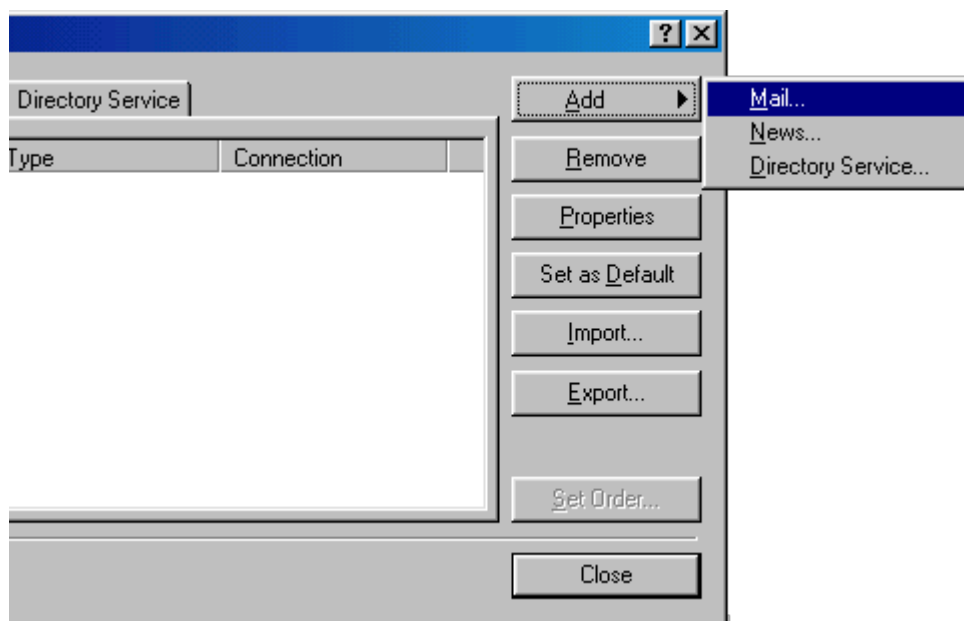

3. On the Your Name page, **type the email sender's name** as the Display name, click **Next**.

4. On the Internet E-mail Address page, **type your email address** as the E-mail address and click **Next**.

On the E-mail Server Names page, select **POP3** as your incoming server type and enter the **incoming** and **outgoing** mail servers. Then click **Next** to continue.

5. **My incoming mail server is a:**
 - POP3 Server
 - **Incoming mail server**

Your incoming server is mail.mydomain.com.au, where "mydomain.com.au" is the name of your domain.

- **Outgoing mail server (SMTP):** provided by your ISP

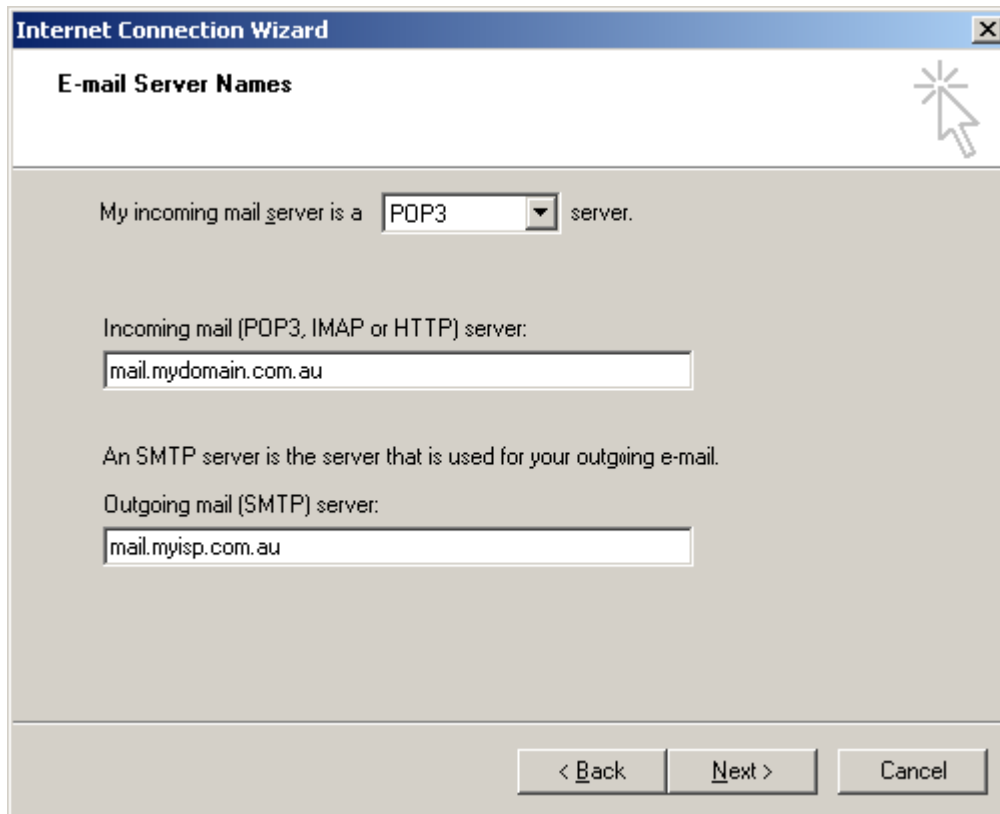

- A dropdown menu for 'My incoming mail server is a' set to 'POP3'.
- A text box for 'Incoming mail (POP3, IMAP or HTTP) server:' containing 'mail.mydomain.com.au'.
- A text box for 'Outgoing mail (SMTP) server:' containing 'mail.myisp.com.au'.
- Buttons for '< Back', 'Next >', and 'Cancel'.

On the Internet Mail Logon screen, type your **email address** as your **Account name** and your **email account password** and then click **Next**. DO NOT tick Log on using Secure Password Authentication (SPA).

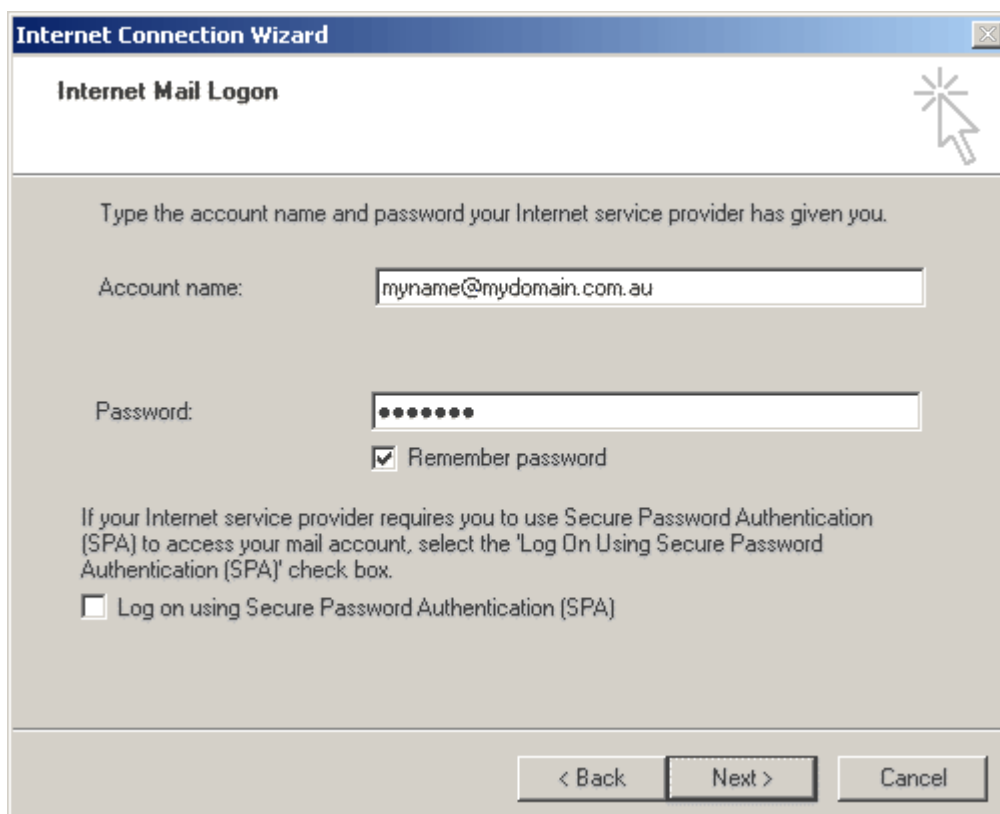

- A text box for 'Account name:' containing 'myname@mydomain.com.au'.
- A text box for 'Password:' with masked characters (dots).
- A checked checkbox for 'Remember password'.
- A text box for 'Log on using Secure Password Authentication (SPA)' which is unchecked.
- Buttons for '< Back', 'Next >', and 'Cancel'.

6.

You have **successfully** setup your POP email software. **Click Finish** to end.

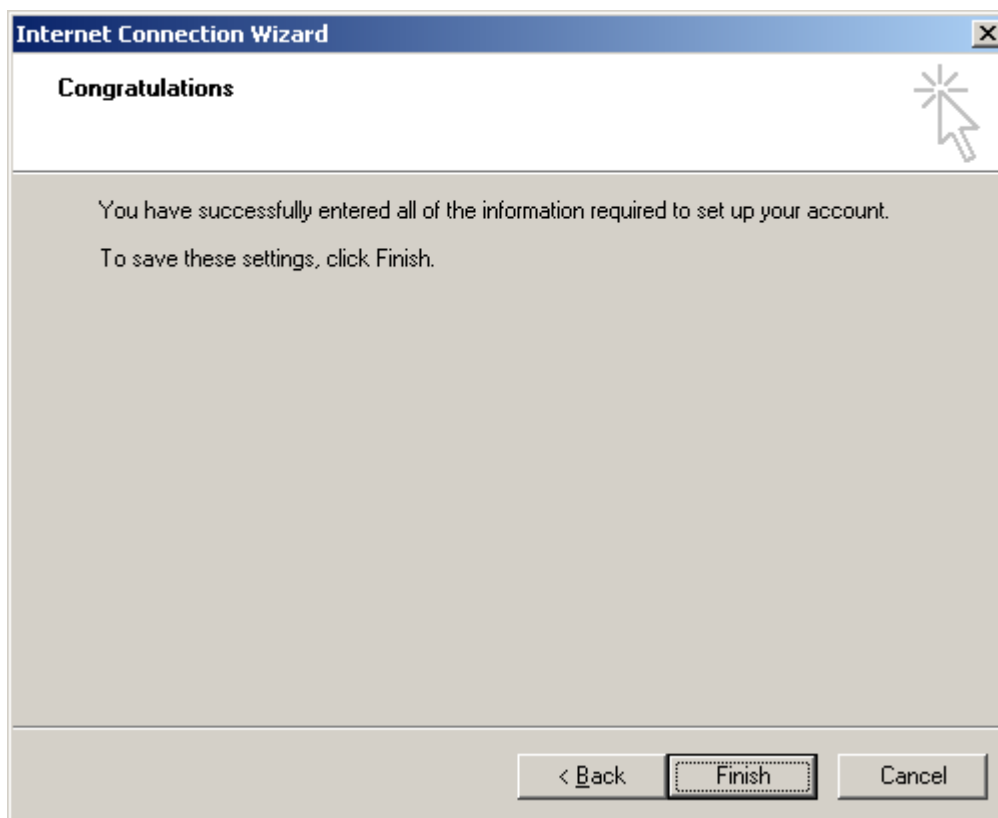

7.